



MC40 PROVISIONING FOR ENTERPRISE VOICE DIRECT CLIENTS

**TEM2004 TECHNICAL ENABLEMENT FOR THE ENTERPRISE
VOICE DIRECT CLIENT**



MOTOROLA SOLUTIONS LEARNING



MC40

- MC40 is an Android WiFi Smart Phone from Motorola Solutions
- Selected MC hard keys



Back Key



Home Key



Menu Key



Search Key

**PTT
Button**



Downloading & Installing Android Enterprise Voice Direct Client



Purchase

- Get Motorola purchase order through your dealer
- You will receive a URL & token from the dealer for use at the Motorola software center

Download

- Download the client from the Motorola software center

Configure

- Configure client for Voice Direct Client operation
- Configure WiFi Settings



Configuring Android Clients

1. Provision subscriber on PBX

- Subscriber ID & password
- Extension
- Name
- Phone type

2. Configure client on MC40

- PBX IP address
- Subscriber ID (extension)
- Subscriber password

3. Configure WLAN settings and connect

- SSID
- WLAN credentials
- Connect & register with PBX

- Enterprise Voice Direct clients on the MC40 are manually configured for subscriber and WLAN credentials



Configuring the Android Client

- | | | | |
|----------------------------|---|---|---|
| Provision subscriber | { | 1 | Provision the WLAN subscriber in the PBX. You will need the subscriber extension and password for the MC40. |
| | | | |
| Install & Configure Client | { | 2 | Select the apk installation file and install in MC40. |
| | | 3 | Accept the End User License Agreement (EULA) by pressing the Activate radio button. |
| | | 4 | Once you accept the EULA the Initial Setup screen is displayed. Enter the Server (PBX) IP address, User name and Password, then select Register with TEAM Server . |
| Configure WLAN | { | 5 | If necessary, configure MC40 WLAN Settings in Wireless and Network Settings . |
| | | | |
| | | 6 | Device should register successfully and display the Voice Direct Client interface. |

Configuring the Android Client



- Press **Activate** to accept the End User License Agreement
- Configure PBX IP address and user credentials, then press **Register with Team Server**

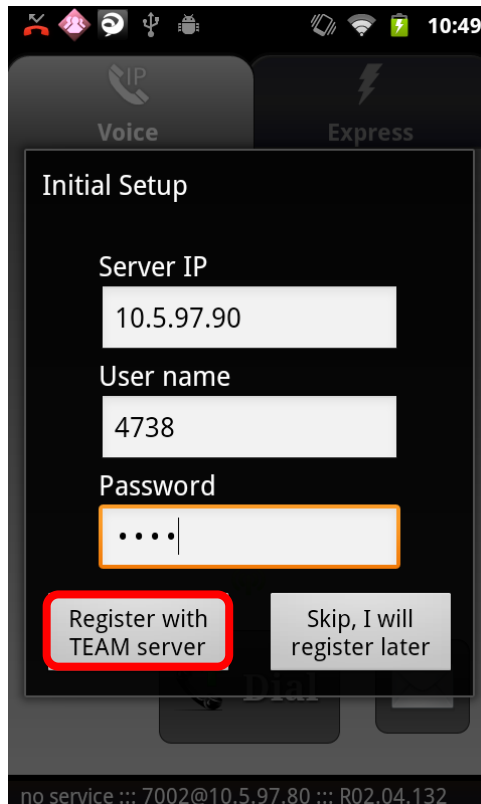
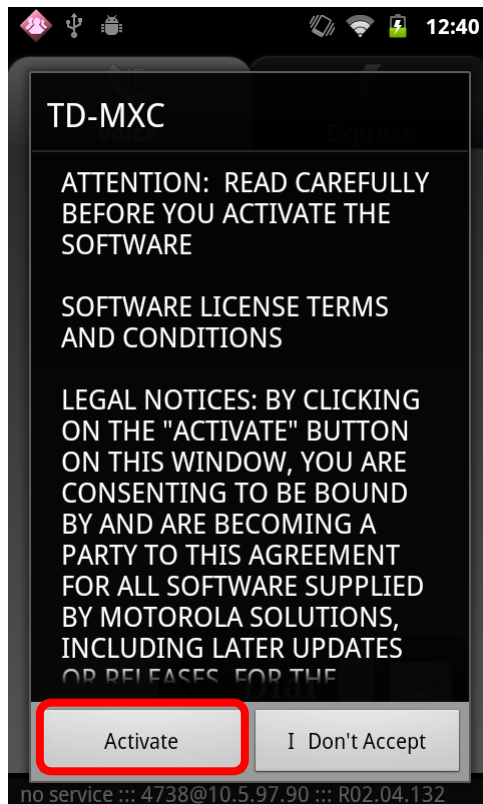



WLAN Settings on the MC40

- Manually enter the WLAN settings, then press **Connect**

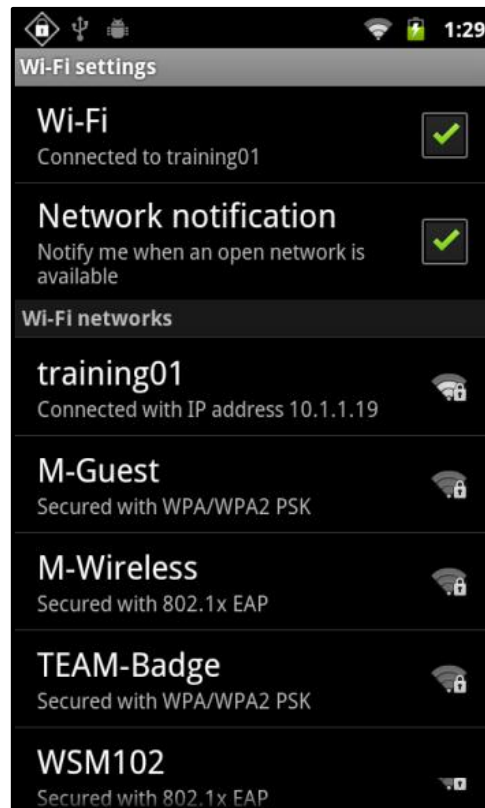
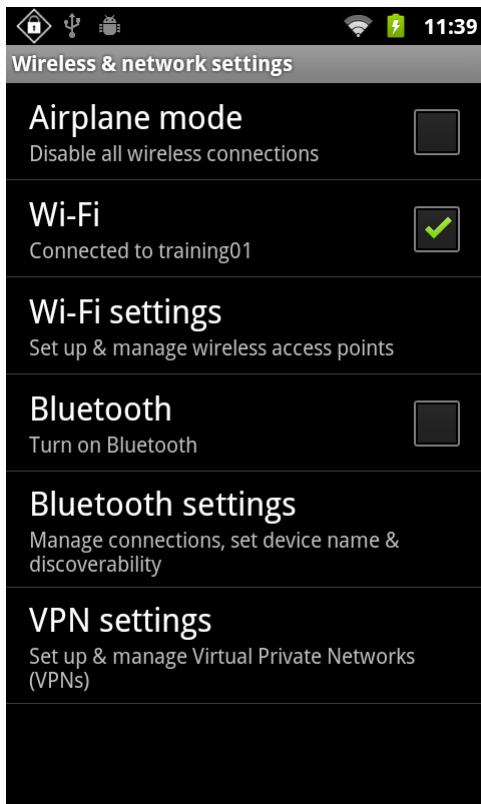

Android Voice Direct Client Interface

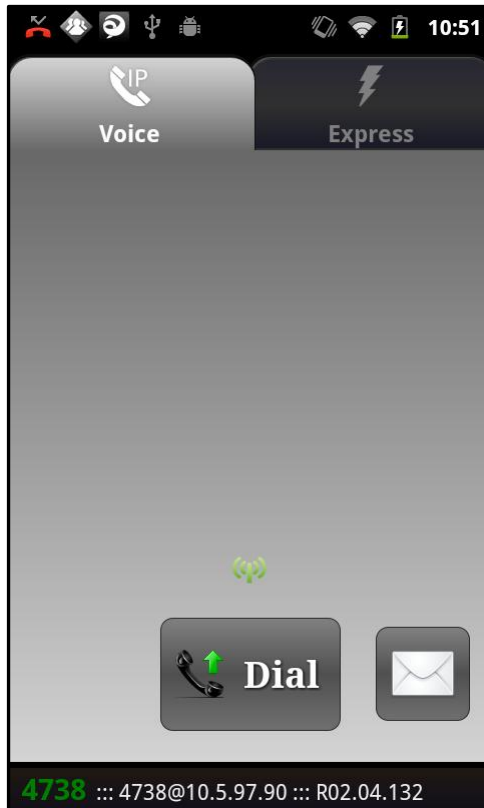

Enterprise Voice Direct
Client Services



Voice



Dispatch (PTT Express)

Status